PA4010

T-shirt triblend bicolore sport manches courtes unisexe

• Matière souple et confortable.

• Bande de propreté à l'encolure.

• Finition double aiguille au bas de manche et de vêtement pour un rendu impeccable.



50% coton / 38% polyester / 12% viscose. Encolure ronde. Bande de propreté encolure et manches contrastés. Finition double aiguille au bas de manche et de vêtement.

XS S M L XL XXL 3XL 130 g/m²

Tableau équivalence des tailles par pays en dernière page.

Certifications

OEKO TEX® STANDARD 100 CQ 1007/8 IFTH www.oeko-tex.com

Informations Complémentaires

Logistique

10 50

Pays d'origine

BD - Bangladesh
PK - Pakistan

Code douanier

61099090

Entretien





Grey Heather / Black Heather | Grey Heather / Sporty Navy Heather | Grey Heather / Sporty Red Heather | Grey Heather / Sporty Royal Blue Heather | Grey Heather / Wine Heather

PA4010

T-shirt triblend bicolore sport manches courtes unisexe

Dimensions (cm)

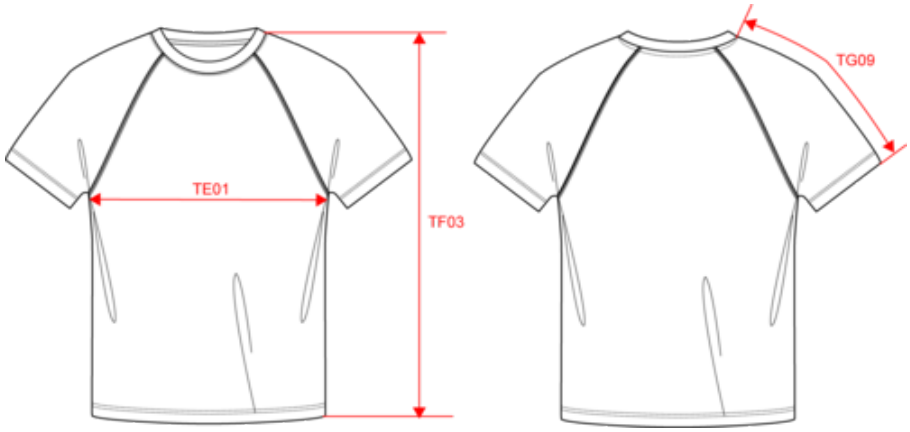

Mesures en cm	XS	S	M	L	XL	XXL	3XL
TE01 - 1/2 largeur poitrine à 1.5cm de l'emmanchure	47.00	50.00	53.00	56.00	59.00	62.00	65.00
TF03 - Hauteur totale devant de l'HSP	68.00	70.00	72.00	74.00	76.00	78.00	80.00
TG09 - Longueur manche courte raglan	32.00	33.50	35.00	36.50	38.00	39.50	41.00

PROACT®

PA4010

T-shirt triblend bicolore sport manches courtes unisexe

Informations Couleurs



Grey Heather
RVB :
Pantone C :
Based on 417C
Pantone TCX :
Based on
18-5203TCX

Black Heather
RVB :
Pantone C :
Based on 417C /
447C
Pantone TCX :
18-5203TCX /
19-4305TCX



Grey Heather
RVB :
Pantone C :
Based on 417C
Pantone TCX :
Based on
18-5203TCX

Sporty Navy Heather
RVB :
Pantone C :
Based on 417C /
7546C
Pantone TCX :
18-5203TCX /
19-4121TCX



Grey Heather
RVB :
Pantone C :
Based on 417C
Pantone TCX :
Based on
18-5203TCX

Sporty Red Heather
RVB :
Pantone C :
Based on 417C /
1805C
Pantone TCX :
18-5203TCX /
191760TCX



Grey Heather
RVB :
Pantone C :
Based on 417C
Pantone TCX :
Based on
18-5203TCX

Sporty Royal Blue Heather
RVB :
Pantone C :
Based on 653C
Pantone TCX :
Based on
18-4045TCX



Grey Heather
RVB :
Pantone C :
Based on 417C
Pantone TCX :
Based on
18-5203TCX

Wine Heather
RVB :
Pantone C :
Based on 497C
Pantone TCX :
Based on
19-1725TCX

Logistiqu  10  50

Sizes	Width (cm)	Height (cm)	Length (cm)	Net weight (kg)	Gross weight (kg)	Pieces/Box	Pieces/Bundle
XS	40.00	17.00	60.00	5.4	7.1	50	10
S	40.00	17.00	60.00	5.7	7.4	50	10
M	40.00	17.00	60.00	6	7.7	50	10
L	40.00	17.00	60.00	6.8	8.5	50	10
XL	40.00	17.00	60.00	7.1	8.8	50	10
XXL	40.00	17.00	60.00	7.6	9.3	50	10
3XL	40.00	17.00	60.00	8	9.7	50	10